

# PLAT OF SURVEY

## LOT 11 OF CEYLON COURT ESTATES

LOCATED IN SECTION 1, TOWN 1 NORTH, RANGE 17 EAST,  
CITY OF LAKE GENEVA, WALWORTH COUNTY, WISCONSIN

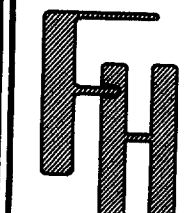

PLAT OF SURVEY

WORK ORDERED BY -  
BRIAN POLLARD  
FAIRWAY, LTD.  
772 W. MAIN ST., SUITE 203  
LAKE GENEVA, WI. 53147

FARRIS, HANSEN & ASSOCIATES, INC.  
Engineering, Architecture, Surveying  
7 Ridgway Court P.O. Box 437  
ELKHORN, WISCONSIN 53121  
Office: (414) 723-2098  
Fax: (414) 723-5886

REVISIONS

PROJECT NO.  
5390  
DATE:  
09/21/99  
SHEET NO.  
1 OF 1

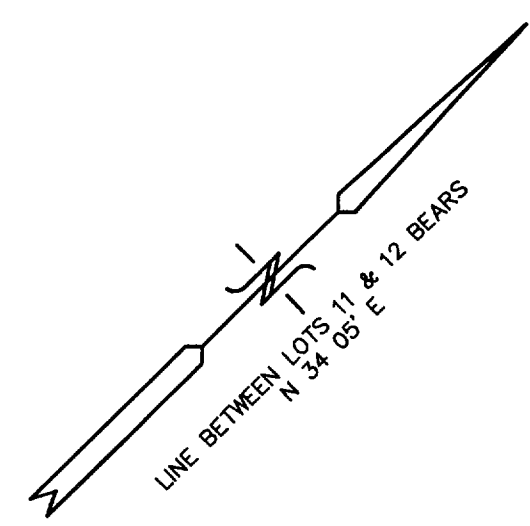

RIPARIAN RIGHTS LINE  
DETERMINED BY NITTER  
METHOD

RIPARIAN RIGHTS LINE  
DETERMINED BY NITTER  
METHOD

CORNER OF PIER LIES  
10' SOUTHEAST OF  
RIPARIAN RIGHTS LINE

GENEVA LAKE

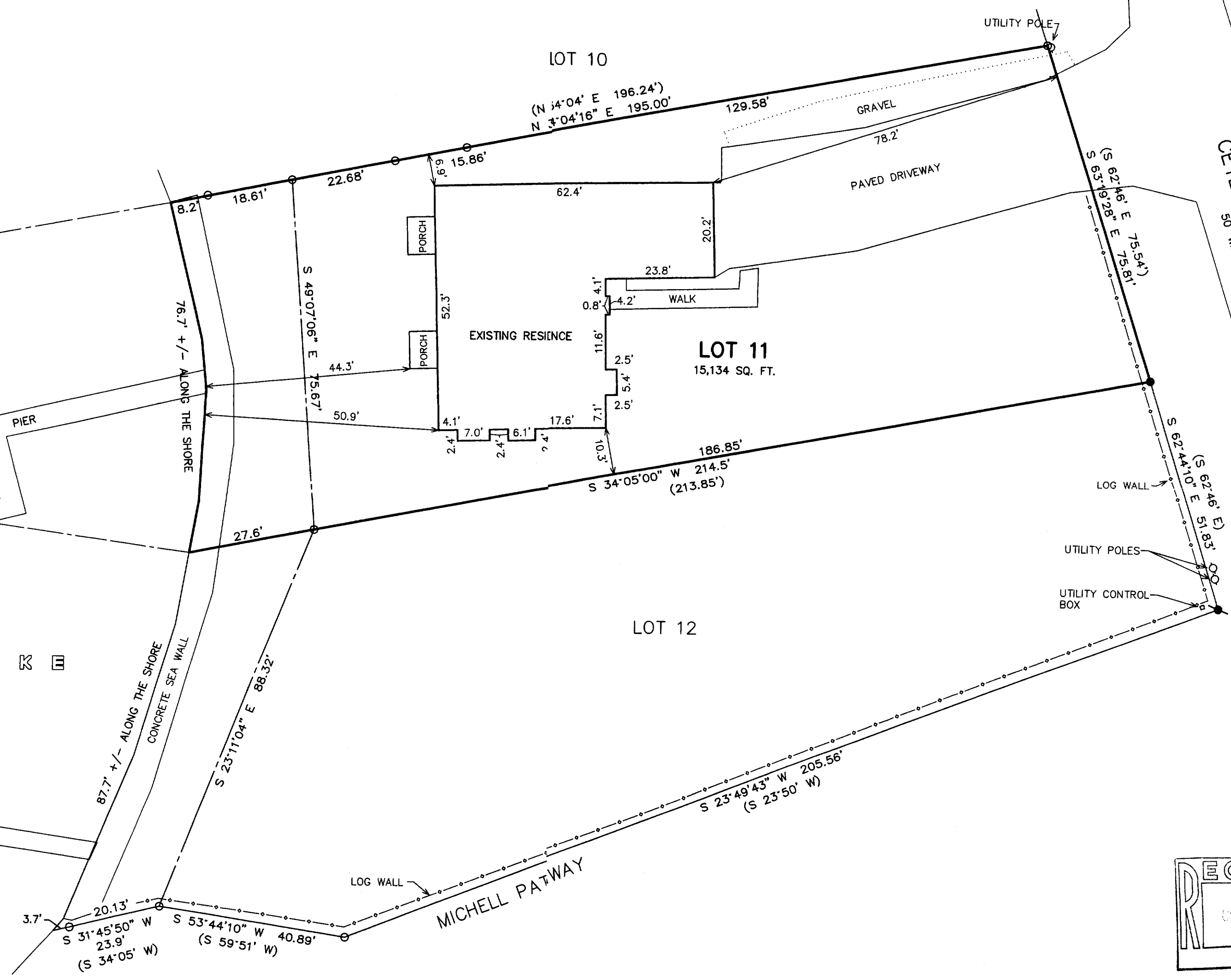
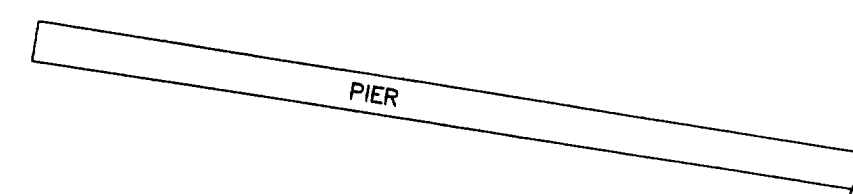

CEYLON COURT DRIVE  
50' WIDE R.O.W.  
EDGE OF PAVEMENT

UTILITY POLES  
UTILITY CONTROL  
BOX

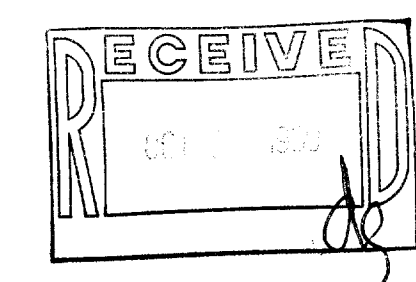

NOTE: COPIES OF THIS MAP TO WHICH THE FOLLOWING CERTIFICATE  
WILL APPLY SHOW THE SURVEYOR'S ORIGINAL SEAL AND SIGNATURE  
IN RED INK. COPIES BY ANY OTHER MEANS MAY HAVE ALTERATIONS  
WHICH DO NOT REPRESENT THE SURVEYOR'S WORK PRODUCT.

I HEREBY CERTIFY THAT THE ABOVE DESCRIBED PROPERTY HAS BEEN  
SURVEYED UNDER MY DIRECTION AND THAT THE ABOVE MAP IS A TRUE  
REPRESENTATION THEREOF AND SHOWS THE SIZE AND LOCATION OF  
THE PROPERTY AND ITS EXTERIOR BOUNDARIES. THIS SURVEY IS  
MADE FOR THE USE OF THE PRESENT OWNERS OF THE PROPERTY, AND  
ALSO THOSE WHO PURCHASE, MORTGAGE, OR GUARANTEE THE TITLE  
THERE TO WITHIN ONE YEAR FROM THE DATE HEREOF.

DATED: 9-21-99

PETER S. GORDON R.L.S. 2101

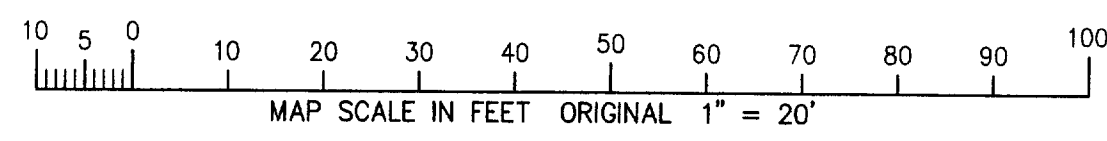

- LEGEND
- = FOUND IRON PIPE STAKE
  - = FOUND IRON REBAR STAKE
  - ⦿ = SET IRON REBAR STAKE, 3/4" DIA.
  - (XXX) = RECORDED AS

007-1857 ZCE-11